

GUJARAT TECHNOLOGICAL UNIVERSITY**BE – SEMESTER- VII EXAMINATION-SUMMER 2023****Subject Code: 3170615****Date: 28/06/2023****Subject Name: Engineering Economics, Estimation and Costing****Time: 10:30 AM TO 01:00 PM****Total Marks: 70****Instructions:**

1. Attempt all questions.
2. Make suitable assumptions wherever necessary.
3. Figures to the right indicate full marks.
4. Simple and non-programmable scientific calculators are allowed.

| | | | Marks |
|------------|-----|---|--------------|
| Q.1 | (a) | Define the term cash flow. Explain with sketch cash flow diagram. | 03 |
| | (b) | Draw Break even chart. Also explain advantages and limitation of break even analysis. | 04 |
| | (c) | What are the Principles of writing the good specification? | 07 |
| Q.2 | (a) | Differentiate between revised estimate & supplementary estimate. | 03 |
| | (b) | Give the rules of deduction of whitewashing & plaster work. | 04 |
| | (c) | Enlist the different methods of calculating approximate cost of building. Explain service unit method to find approximate cost of building. Also write service unit of various types of construction. | 07 |
| OR | | | |
| | (c) | Write a short note on time value of money. | 07 |
| Q.3 | (a) | Define Specification. Give the purposes of specification. | 03 |
| | (b) | Calculate the Material required for Brick masonry in C.M. (1:4) for 1M ³ . | 04 |
| | (c) | Write the detailed specification for first class brick masonry in C.M. (1:4) | 07 |
| OR | | | |
| Q.3 | (a) | Write a short note on Contingency. | 03 |
| | (b) | Calculate the material required for 100M ² area, 12mm thick smooth cement plaster (1:4) | 04 |
| | (c) | The owner of a property wants to sell his property at an offer of Rs. 20,00,000. Monthly rent is Rs.15,000, Estimated life of property is 25 years. Outgoings are 30% of gross rent. Rate of interest on capital is 8% and redemption on capital is 6%. Whether it will be advisable to sell the property or not? | 07 |
| Q.4 | (a) | Define the term contract. What are the essential requirement of valid contract. | 03 |
| | (b) | Differentiate between Earnest Money Deposit & Security Deposit. | 04 |
| | (c) | Enlist the different types of Contract. Explain Lump sum contract with advantages and disadvantages. | 07 |
| OR | | | |
| Q.4 | (a) | Write a short note on Task work or Turn out Work. | 03 |
| | (b) | What are the benefits of E-tendering process? | 04 |
| | (c) | Enlist the different types of tender. Explain any public tender with advantages and disadvantages. | 07 |

- Q.5 (a) Define the term : Cost, Price, Value. 03
 (b) What are the purposes of Valuation. 04
 (c) For the **figure-1** calculate the quantities of following items 07
 1) Excavation for foundation
 2) Brick masonry work in foundation up to ground level in 1:6.

OR

- Q.5 (a) Define the term : Depreciation, Obsolescence. 03
 (b) Differentiate between Free hold Property & Lease hold Property. 04
 (c) For the **figure-1** calculate the quantities of following items 07
 1) B.B.C.C.(1:4:8)
 2) Yellow earth filling (depth of earth filling is taken as 0.5M)

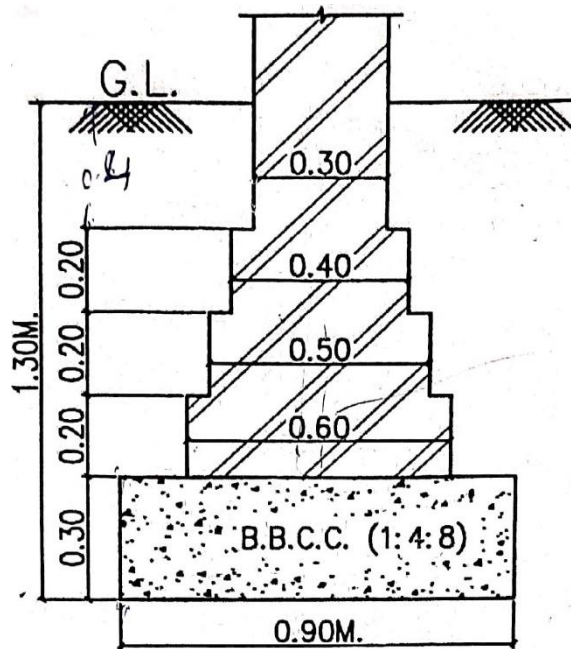

FOUNDATION DETAIL

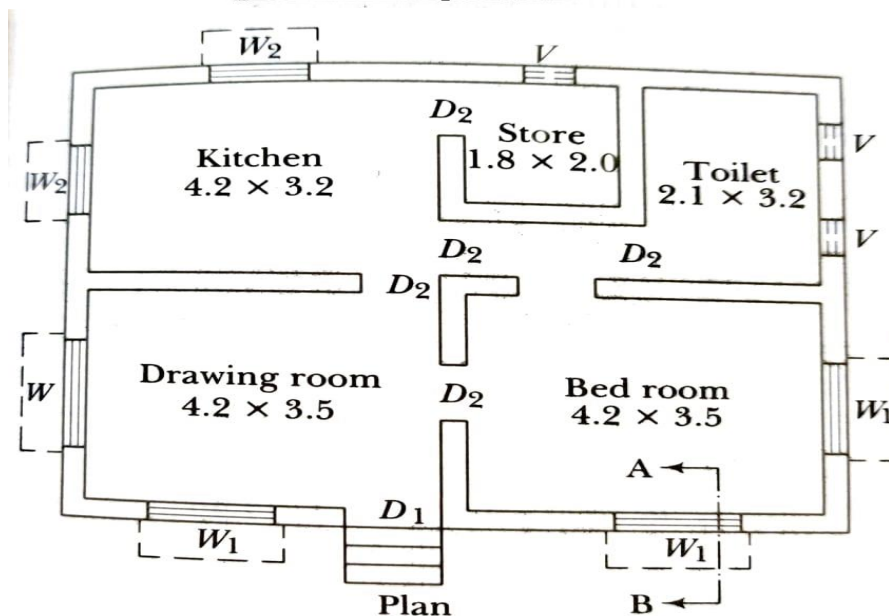

(Scale: 1 cm = 1.37 m)

| | | | |
|----------------------|-----------|----------------------|-----------|
| D | 1.1 × 2.1 | W₁ | 1.5 × 1.2 |
| D₂ | 0.9 × 2.1 | W₂ | 1.2 × 1.2 |
| W | 1.8 × 1.2 | V | 0.6 × 0.6 |
